Your Love Remains

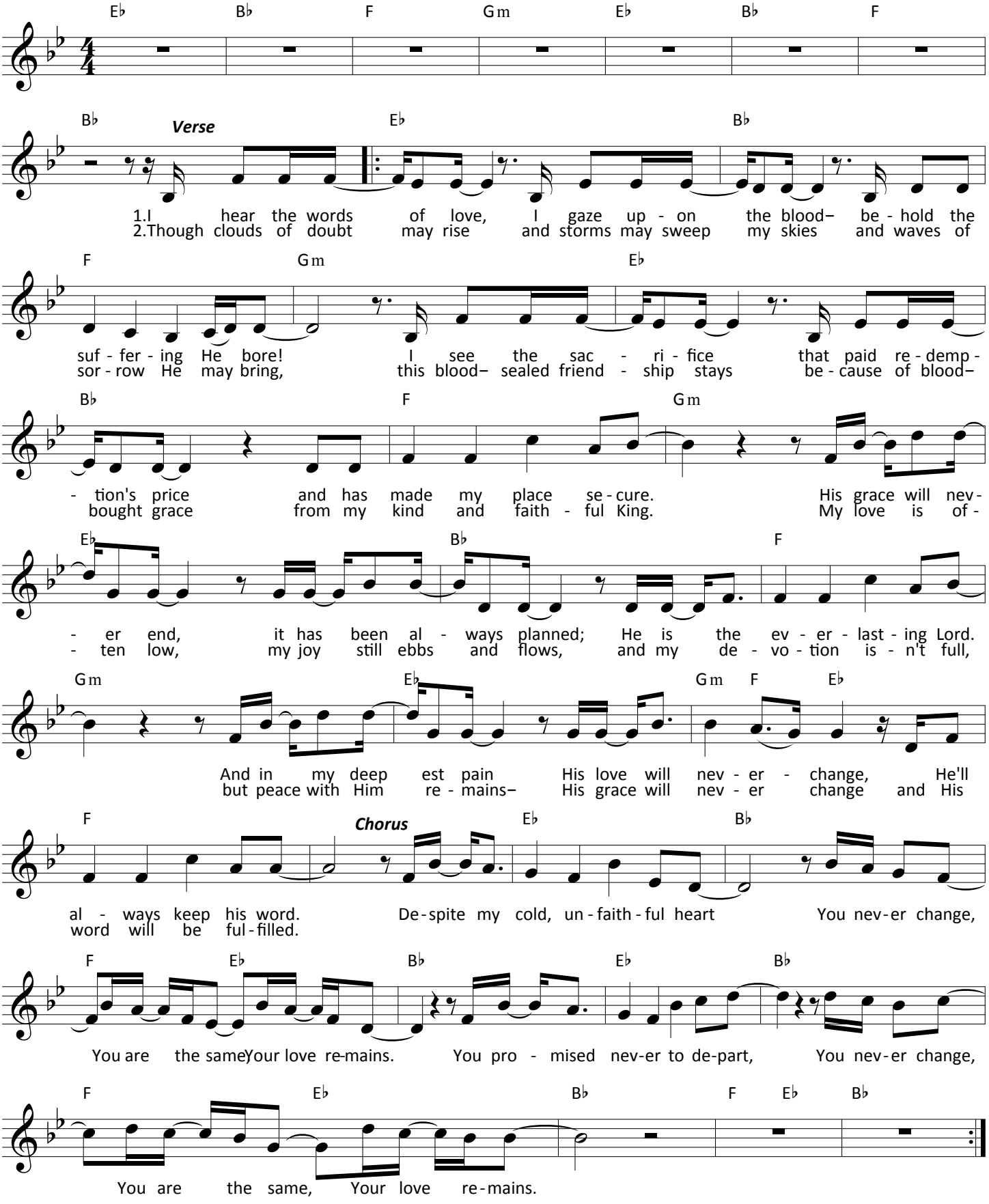

Words by David L. Ward & Horatius Bonar (1808-1889). Music by David Ward

© 2013 ThousandTongues.org, admin by Thousand Tongues