To God all Praise and Glory

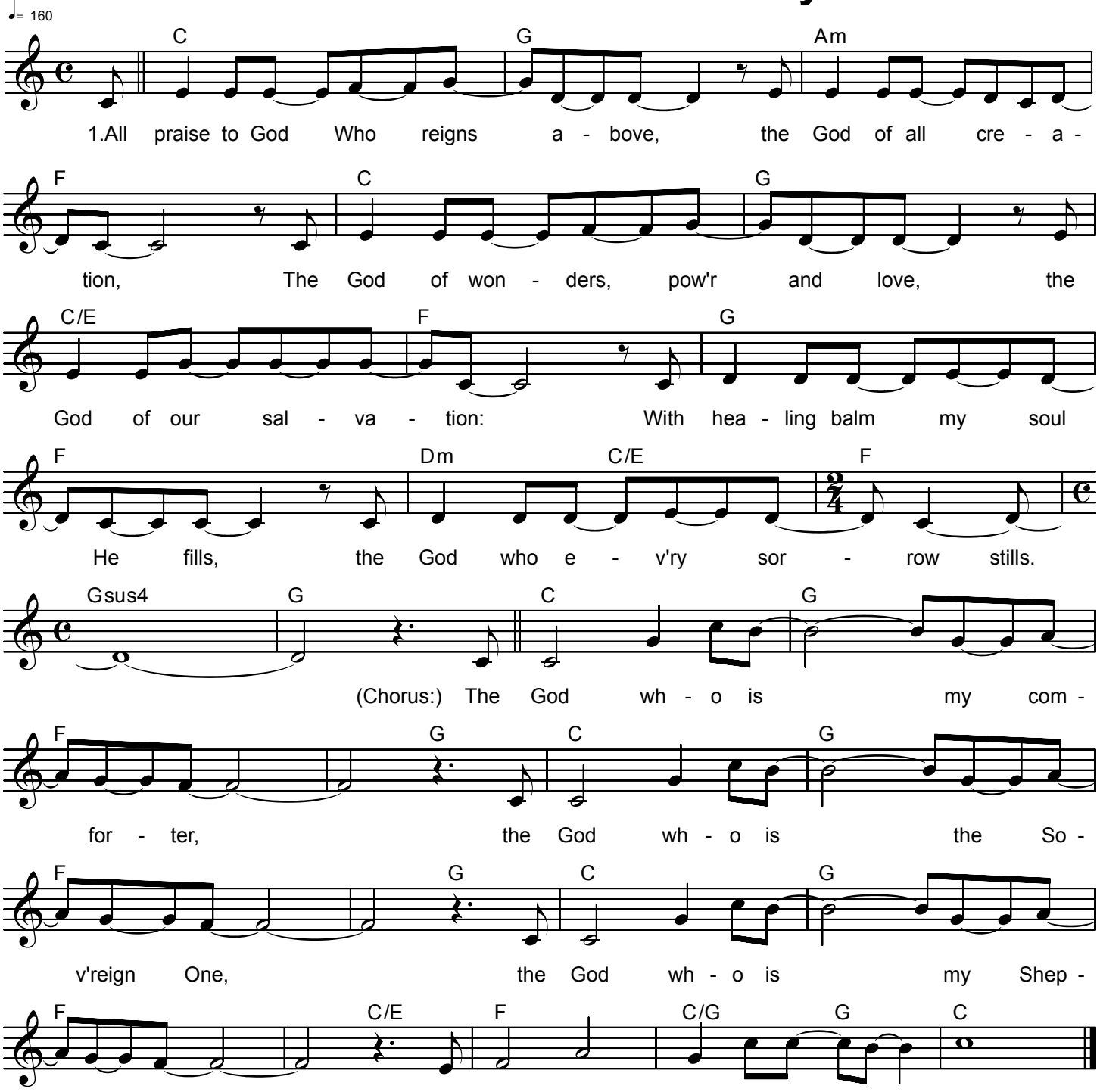

2. What God's almighty power has made
His gracious mercy keepeth;
By morning glow or evening shade
His watchful eye ne'er sleepeth;
Within the kingdom of His might,
His wisdom governs all things right.

3. I cried to Him in time of need,
Lord God, O hear my calling!
For death He gave me life indeed
And kept my feet from falling.
For this my thanks shall endless be,
O thank Him, praise our God with me.

4. The Lord does not forsake His flock,
His chosen generation;
He is our refuge and our rock,
Our peace and our salvation.
As with a mother's tender hand,
He leads His own, His chosen band.

5. Then come before His presence now
And banish fear and sadness;
To your Redeemer pay your vow
And sing with joy and gladness:
Though great distress my soul befell,
The Lord, my God did all things well.

Words by Jacob Shutz (1640-90) and David Ward. Music by David L. Ward.
© 2001 ReformedPraise.org, administered by Reformed Praise.
See the Reformed Praise copyright agreement for usage information.